



BROTHER LABELING SOLUTIONS FOR HEALTHCARE FACILITIES

Brother has a variety of affordable labeling options for medical labs, testing facilities, hospitals, outpatient practices, nursing homes, assisted living communities, and more.

Brother Label Printers and Label Makers produce high-quality, durable labels that easily adhere to various surfaces and withstand usage in high traffic areas. Their small footprint makes them ideal to use in areas with limited workspaces, such as nurses' stations, testing labs, and admission kiosks. In addition, solutions with Bluetooth® connectivity are excellent for a variety of healthcare locations.

BACK OFFICE / NURSING STATION

- Patient identification, schedules, and file labeling
- Employee schedules
- Billing and claims processing
- Asset tracking labels for hospital equipment
- Visitor identification and management
- Address labels

ADMISSION

- Patient registration forms
- Patient ID wristbands
- Patient medical orders

LABORATORY / PHARMACY

- Specimen and test tube labels
- Lab results and requisitions
- Medication labels
- Prescription bottle and bag labels
- Barcodes for labs and pharmacies

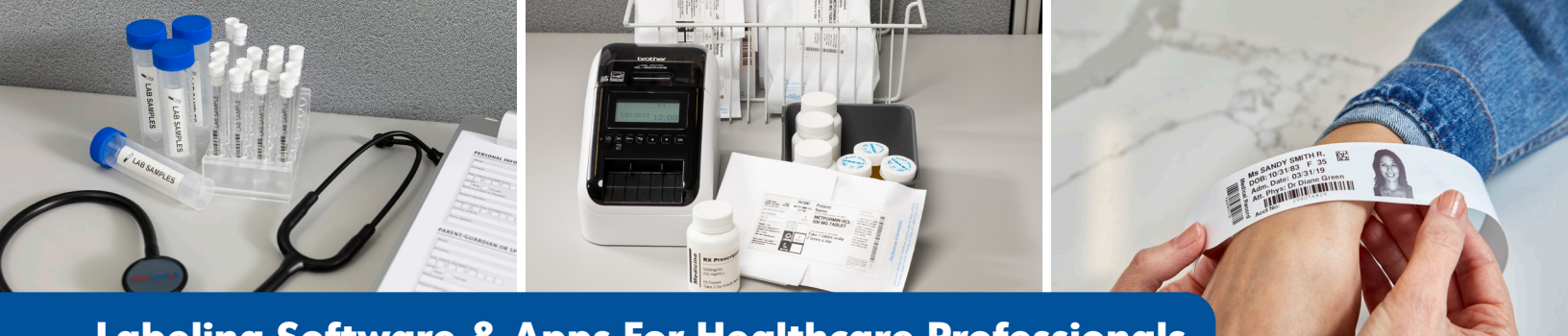

Labeling Software & Apps For Healthcare Professionals



P-touch Editor¹ for PC/Mac



iPrint&Label¹ for mobile devices

There's a P-touch label maker and Brother QL Series label printer to meet almost any healthcare organization's needs. Print on the go from an Android™ or iOS® smart device using the Brother iPrint&Label¹ app. Creating and printing from a PC or Mac® is easy with the dynamic P-touch Editor Software¹. It can even save time by simplifying tasks such as printing serialized labels from a database for patient management, printing lab results and prescription labels, medical supply labels, and more from any area of your healthcare location.

Brother Can Help Healthcare Facilities

P-touch Label Makers and Brother QL Label Printers help your Healthcare facilities improve efficiencies for patients and staff.

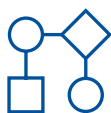

OPTIMIZE HEALTHCARE WORKFLOWS

Brother Label Printers and Label Makers can print from a variety of platforms and devices, helping healthcare professionals create efficient workflows, even if they are working at mobile or remote workstations.



IMPROVE PATIENT SAFETY

Accurate patient identification, records, and prescription information labels improve patient safety throughout your healthcare facility and staff can print from virtually anywhere with Bluetooth® technology.



ADAPTABLE AND CUSTOMIZABLE

With the free P-touch Editor Software¹, healthcare workers can create labels that reflect the content of Excel or other database programs and can create tables that contain barcodes, text, and images for labels that adapt to any healthcare facility's needs



SUPERIOR QUALITY AND PERFORMANCE

Brother offers a specialty Tamper Evident Label Tape that features our exclusive laminated tape process and a tell-tale adhesive which can be used for secure medical applications for an additional layer of patient security. QL Label Printers utilize Brother DK drop-in labeling supplies which doesn't require any messy ink or toner.



BROTHER QL



P-TOUCH



COLAURA

Please visit <https://www.brother-usa.com/industries/healthcare> for more information.

¹ Additional download required. Software app compatibility may vary based on operating system. App availability may vary based on country.